# Twenty-ninth of May
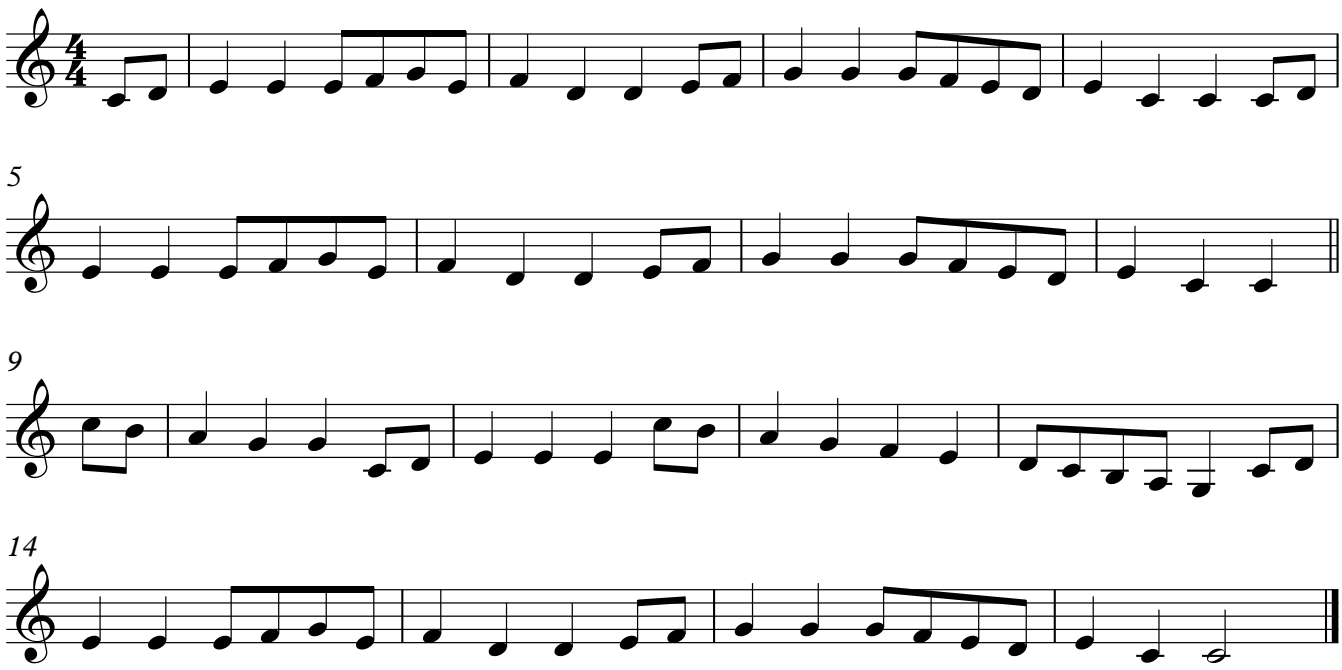
Melody in C